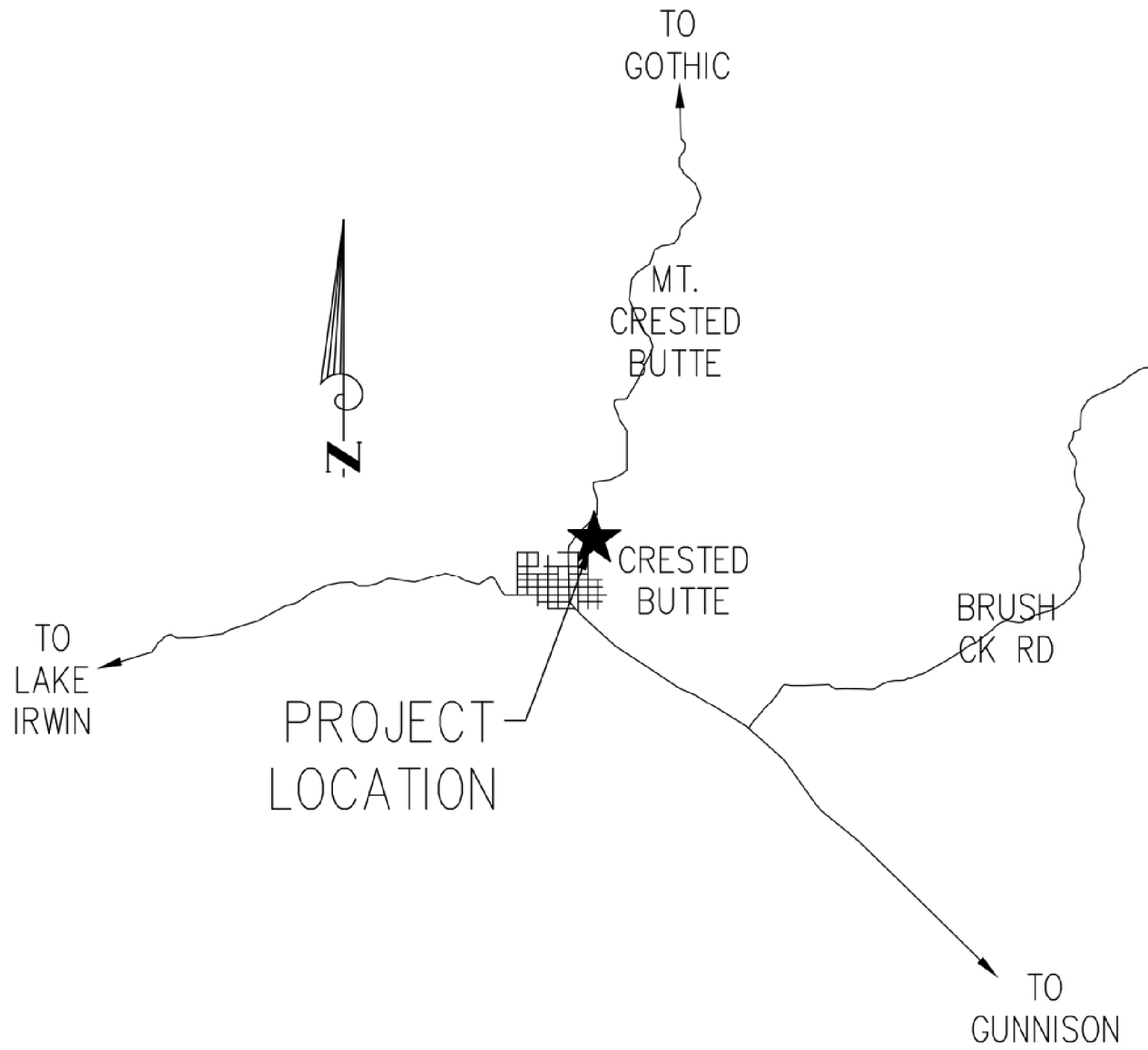

TABLE OF CONTENTS:

C	COVER
1	SITE PLAN
2	FLOOR PLAN LEVEL 1
3	FLOOR PLAN LEVEL 2
4	FLOOR PLAN LEVEL 3
5	ELEVATIONS
6	ELEVATIONS
7	BUILDING SECTION
A1	GARAGE FP & SECTION
A2	GARAGE ELEVATIONS
A3	SHED
P1	SITE PERSPECTIVES

PROJECT LOCATION:



GENERAL NOTES:

- ALL WORK TO BE PERFORMED IN COMPLIANCE WITH ALL FEDERAL, STATE AND LOCAL CODES. SECURE ALL REQUIRED PERMITS AND APPROVALS PRIOR TO THE COMMENCEMENT OF CONSTRUCTION.
ALL CODE REFERENCES HEREIN REFER TO THE FOLLOWING.
2021 INTERNATIONAL RESIDENTIAL CODE (IRC)
2021 INTERNATIONAL ENERGY CONSERVATION CODE (IECC)
2020 NATIONAL ELECTRICAL CODE (NEC)
2021 INTERNATIONAL FIRE CODE (IFC)
2018 INTERNATIONAL PLUMBING CODE (IPC)
2015 INTERNATIONAL MECHANICAL CODE (IMC)
2018 INTERNATIONAL FUEL GAS CODE (IFGC)
- THE GENERAL CONTRACTOR SHALL FIELD VERIFY AND COORDINATE ALL UTILITY CONNECTIONS, THEIR ROUTING, METER LOCATIONS AND OTHER ASSOCIATED ITEMS.
- UNLESS OTHERWISE NOTED, PROVIDE POSITIVE DRAINAGE AWAY FROM THE FOUNDATION. GRADE SHALL FALL A MINIMUM OF 6" WITHIN THE FIRST 6' AWAY FROM THE FOUNDATION.
- PRIOR TO CONSTRUCTION VERIFY IF A WHOLE HOUSE SPRINKLER SYSTEM IS REQUIRED.
- REVIEW SOILS REPORT PRIOR TO CONSTRUCTION AND FOLLOW ALL RECOMMENDATIONS. CONTACT SOILS ENGINEER FOR QUESTIONS.
- REFER ALL STRUCTURAL QUESTIONS TO (VERIFY STRUCTURAL ENGINEER).
- ALL WINDOWS TO BE DOUBLE PANE WITH A MAXIMUM U-FACTOR OF 0.32.
- ALL FRENCH DRAINS TO DRAIN TO DAYLIGHT UNLESS NOTED OTHERWISE.
- REFER TO TYPICAL WALL SECTION FOR ALL R-VALUES. ALSO REFER TO IECC FOR ANY ADDITIONAL U-VALUES OR DETAILS.
- CONTINUOUS HANDRAILS SHALL BE INSTALLED AT ALL STAIRWAYS WITH 4 OR MORE RISERS. HANDRAIL HEIGHT SHALL BE A MINIMUM 34" TO A MAXIMUM OF 38" ABOVE STAIR TREAD. HANDRAIL SHALL TERMINATE INTO A WALL OR POST.
- INSTALL A WHOLE HOUSE HEAT RECOVERY VENTILATION (HRV) SYSTEM.
- A PASSIVE RADON MITIGATION SYSTEM IS REQUIRED AND SHALL MEET APPENDIX F OF THE IRC. THE LOCATION OF A FUTURE RADON EXHAUST FAN MUST BE PROVIDED WITH AN ELECTRICAL OUTLET AND SPACE TO MAINTAIN OR REPLACE THE FAN IF REQUIRED. THE RADON EXHAUST FAN IS ONLY REQUIRED IF A TEST SHOWS ABOVE APPROVED EPA LEVELS.
- ALL GAS FIRE BOILERS, FURNACES, WATER HEATERS AND FIREPLACES MUST BE SEALED CONBUSTION, DIRECT VENT TYPE APPLIANCES OR AN APPLIANCE OTHERWISE APPROVED BY THE BUILDING OFFICIAL.
- EACH BATHROOM INCLUDING HALF BATHROOMS NEED TO HAVE A BATH FAN EXHAUSTED TO THE EXTERIOR OF THE BUILDING.
- ALL APPLIANCES MUST BE HIGH EFFICIENCY, DIRECT VENTED APPLIANCES.
- ALL GAS FIREPLACES SHALL BE EPA APPROVED FOR EMMISIONS. VERIFY ALL DIMENSIONS REQUIRED FROM FIREPLACE EXHAUST.
- 75% OF ALL LIGHT FIXTURES SHALL HAVE HIGH EFFICIENCY LAMPING PROVIDED AT THE TIME THE CERTIFICATE OF OCCUPANCY IS ISSUED.
- ALL ELECTRICAL OUTLETS, LIGHT FIXTURES, SWITCHES, ETC. SHALL COMPLY WITH ADOPTED CODE, NEC AND AS AMENDED BY THE LOCAL CITY CODES.
- BUILDER AND OWNER ARE TO PERFORM A WALK-THRU PRIOR TO ELECTRICAL ROUGH IN TO VERIFY ALL SWITCH, LIGHT, OUTLET AND FIXTURE LOCATIONS.
- ALL ELECTRICAL OUTLET AND SWITCHES ON EXTERIOR WALLS SHALL HAVE FOAM GASKETS INSTALLED BEHIND THE OUTLET.
- A GFCI PROTECTED OUTLET MUST BE PROVIDED IN ALL BATHROOMS ADJACENT TO EACH BASIN LOCATION.
- SMOKE ALARMS SHALL RECEIVE THEIR PRIMARY POWER FROM THE BUILDING WIRING, AND WHEN PRIMARY POWER IS INTERRUPTED, SHALL RECEIVE POWER FROM A BATTERY BACKUP.
- ALL RECESSED LIGHTING INSTALLED WITHIN AN INSULATED CEILING SHALL BE AIR TIGHT AND IC RATED.
- LIGHT FIXTURES IN CLOTHES CLOSETS MUST COMPLY WITH ALL APPLICABLE ELECTRICAL CODES.
- OUTLETS IN THE FOLLOWING LOCATIONS ARE TO HAVE GFI PROTECTION: BATHROOMS, GARAGES, LAUDRY ROOMS OUTDOORS, CRAWL SPACES, UNFINISHED BASEMENTS, KITCHENS, WET BAR SINKS AND ROOFTOPS.
- ALL APPLIANCES OTHER THAN RANGES SHALL BE ENREGY STAR RATED.
- A BLOWER DOOR TEST SHOWING A MAXIMUM AIR EXCHANGE RATE OF 2.5 PER HOUR SHALL BE PERFORMED ON THE BUILDING PRIOR TO OCCUPANCY.
- ALL HOT & COLD INTERIOR AND EXTERIOR WATER PIPES SHALL BE INSULATED TO R-3.
- ALL CRAWL SPACES SHALL BE MECHANICALLY VENTILATED.
- VENTING FOR RANGES OR COOKTOPS SHALL EXHAUST 400 CFM OR LESS OR MAKE UP AIR WILL BE PROVIDED TO ROOM PER IRC SECTION M1503.4.
- ALL PENETRATIONS THROUGH THE MECHANICAL ROOM WALLS AND CEILING MUST BE FIRE CAULKED.
- LOCAL AUTHORITIES SHALL APPROVE ALL METER LOCATIONS.
- OBTAIN APPROVAL FROM LOCAL FIRE AUTHORITIES FOR DRIVEWAY ACCESS, FIRE STAGING AREA AND STANDPIPE DESIGN PRIOR TO CONSTRUCTION.
- ALL DUCTS SHALL BE SEALED IN ACCORDANCE WITH THE 2015 IRC
- A GENERAL INTEREST IN PROVIDING FINISH MATERIALS WITH LOW OR NO VOC'S SHOULD BE UNDERTAKEN THOUGHOUT THE COURSE OF THE PROJECT. CONTACT ARCHITECT WITH ANY QUESTIONS.
- VERIFY ALL KITCHEN, BATHROOM DESIGN, AND INTERIOR FINISHES WITH INTERIOR DESIGNER.

C

COVER

05-19-2025

SCALE:

DRAWN BY: CP

PROJECT ADDRESS:

75 PYRAMID
CB, CO 81224

GUIDONE

SET ISSUED	DATE
DD	
DRB	
PERMIT	
CD	

NOT FOR CONSTRUCTION

AHA
ANDREW HADLEY ARCHITECT
POST OFFICE BOX 1294
CRESTED BUTTE, CO.
81224

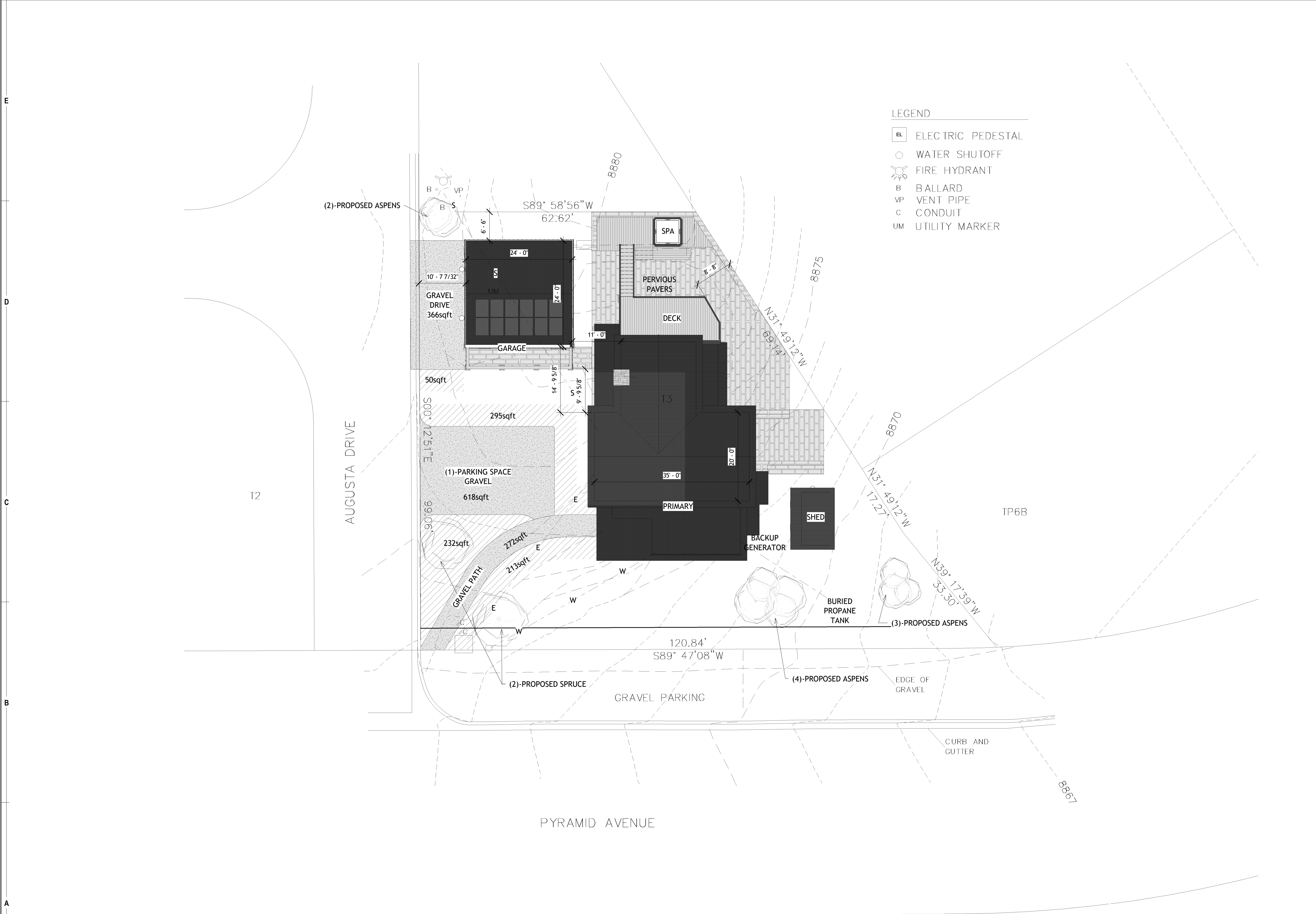

1 Site
1" = 10'-0"

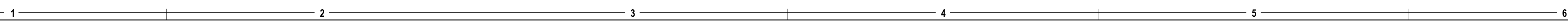

1

SITE
05-19-2025
SCALE: 1" = 10'-0"
DRAWN BY: CP
PROJECT ADDRESS:
75 PYRAMID
CB, CO 81224

GUIDONE

SET ISSUED	DATE
DD	
DRB	
PERMIT	
CD	

NOT FOR CONSTRUCTION

5-19-2025

SCALE: 1/4" = 1'-0"

DRAWN BY: CP

PROJECT ADDRESS:
75 PYRAMID
CB, CO 81224

GUIDONE

SET ISSUED	DATE
DD	
DRB	
PERMIT	
CD	

NOT FOR CONSTRUCTION



**POST OFFICE BOX 1294
CRESTED BUTTE, CO.
81224**

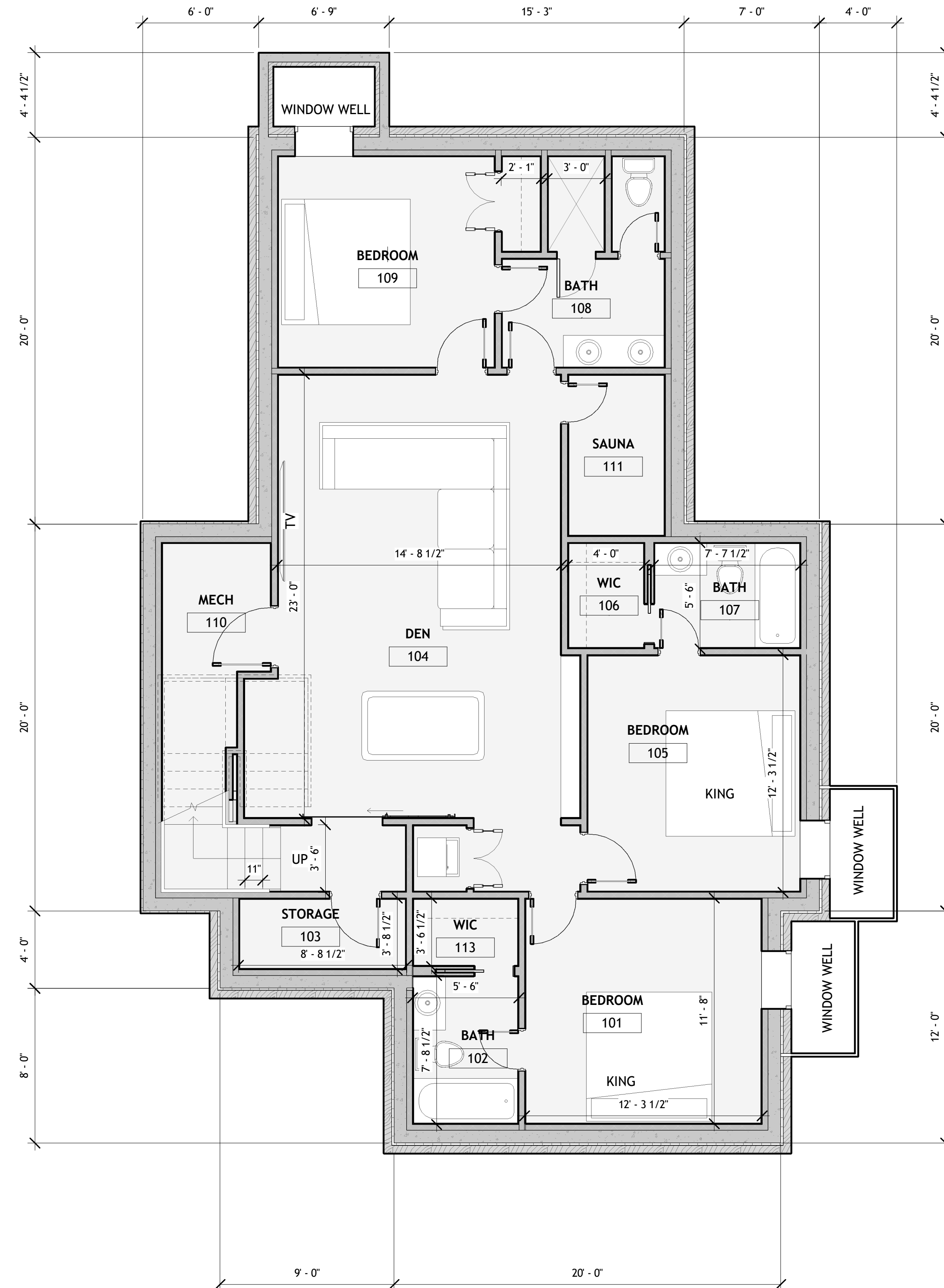

1

Level 1

$$1/4'' = 1'-0''$$

E
D
C
B
A

123456

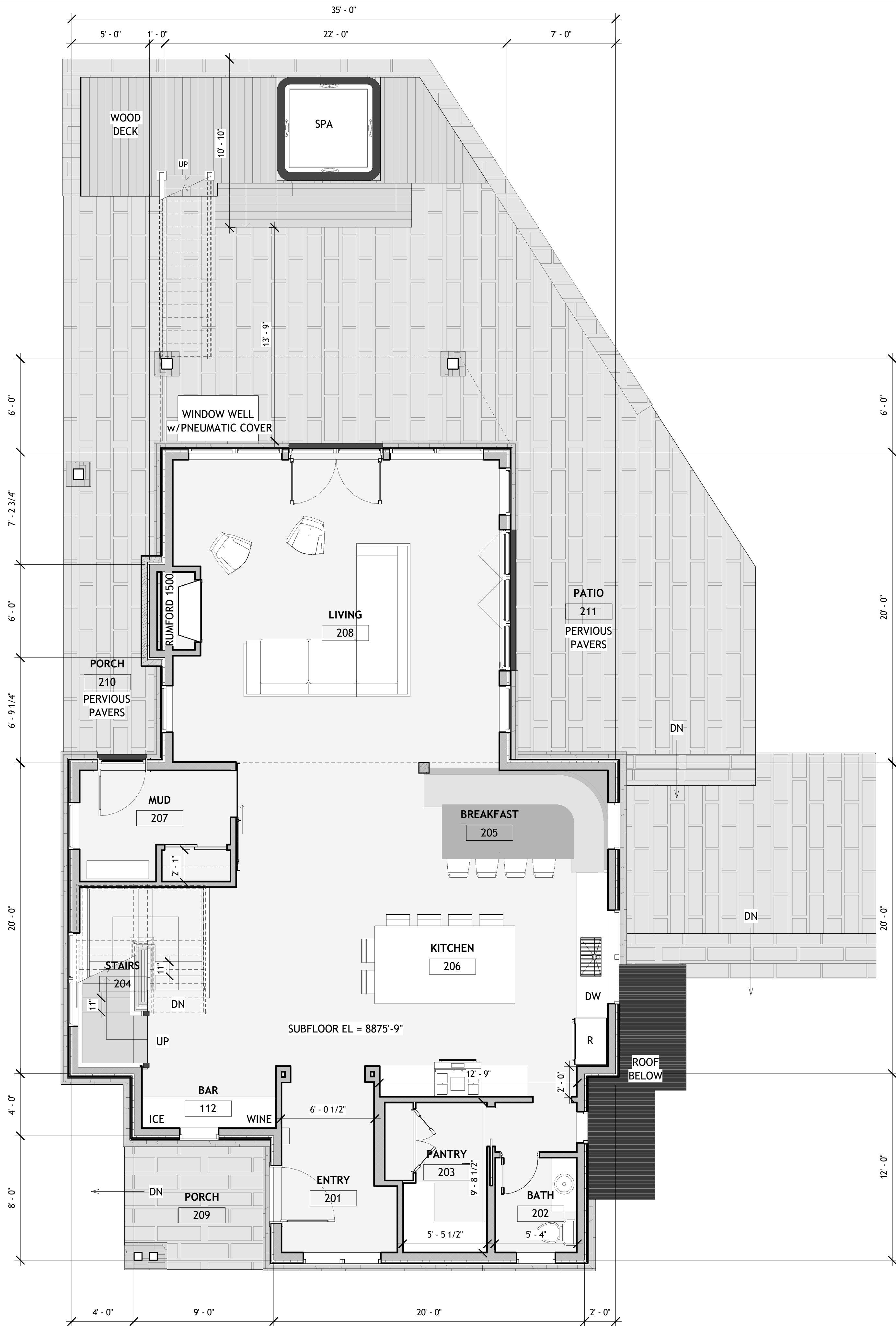

1 Level 2
1/4" = 1'-0"

SET ISSUED	DATE
DD	
DRB	
PERMIT	
CD	

NOT FOR CONSTRUCTION

E
D
C
B
A

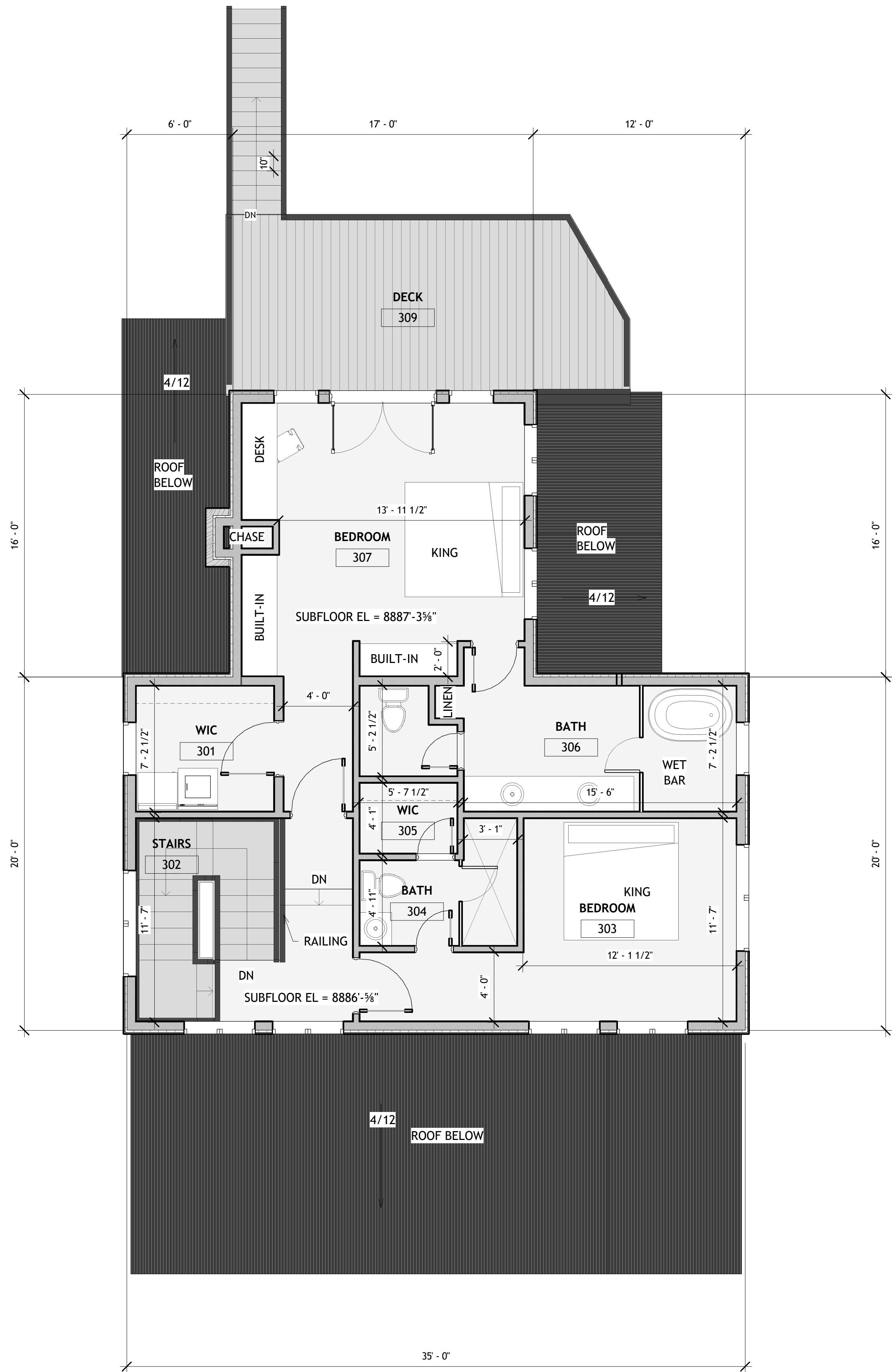

1 Level 3
1/4" = 1'-0"

1 2 3 4 5 6

SET ISSUED	DATE
DD	
DRB	
PERMIT	
CD	

NOT FOR CONSTRUCTION

E
D
C
B
A



1 South
1/4" = 1'-0"



2 West
1/4" = 1'-0"

SET ISSUED	DATE
DD	
DRB	
PERMIT	
CD	

NOT FOR CONSTRUCTION

E

D

C

B

A



1 North
1/4" = 1'-0"



2 East
1/4" = 1'-0"

SET ISSUED	DATE
DD	
DRB	
PERMIT	
CD	

NOT FOR CONSTRUCTION

E
D
C
B
A



1 Section 1
1/4" = 1'-0"

1 2 3 4 5 6

SET ISSUED	DATE
DD	
DRB	
PERMIT	
CD	

NOT FOR CONSTRUCTION

E
D
C
B
A

2 CROSS SECTION
1/4" = 1'-0"

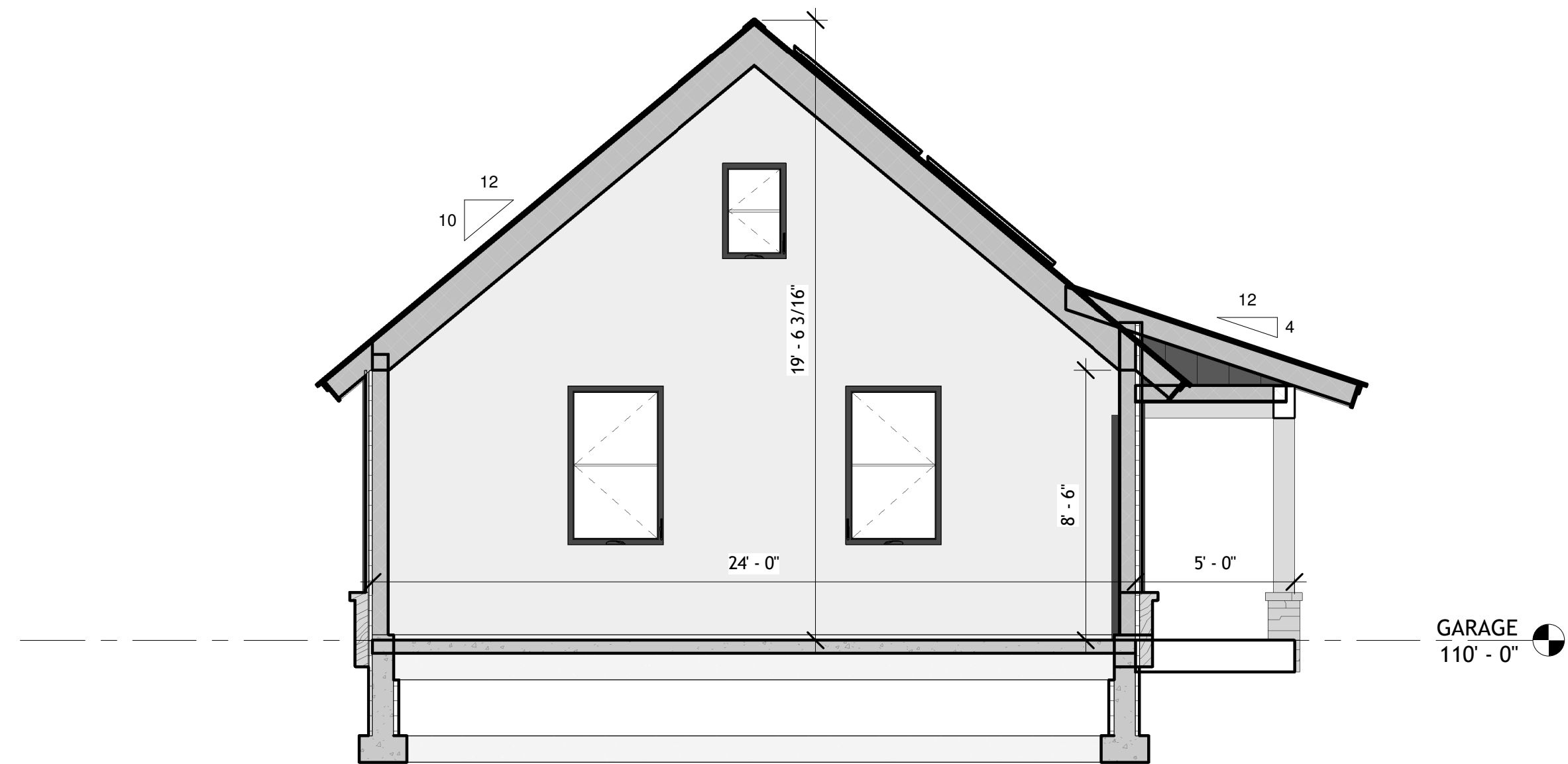

1 GARAGE
1/4" = 1'-0"

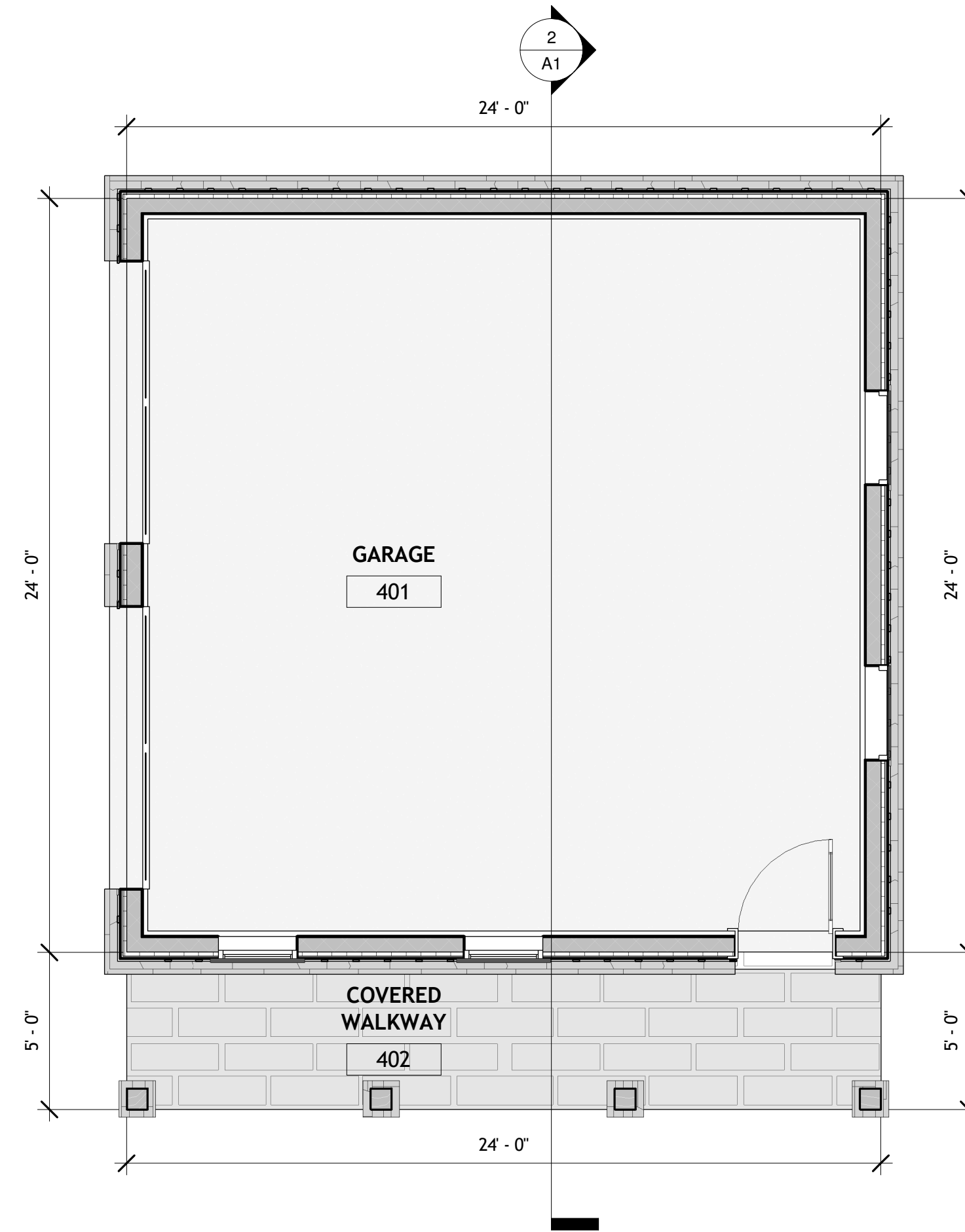

A1

GARAGE FP & SECTION

04-25-2025

SCALE: 1/4" = 1'-0"

DRAWN BY: CP

PROJECT ADDRESS:

75 PYRAMID

CB, CO 81224

GUIDONE GARAGE

SET ISSUED	DATE
DD	
DRB	
PERMIT	
CD	

NOT FOR CONSTRUCTION

AHA
ANDREW HADLEY ARCHITECT
POST OFFICE BOX 1294
CRESTED BUTTE, CO.
81224

GUIDONE GARAGE

SET ISSUED	DATE
DD	
DRB	
PERMIT	
CD	

NOT FOR CONSTRUCTION

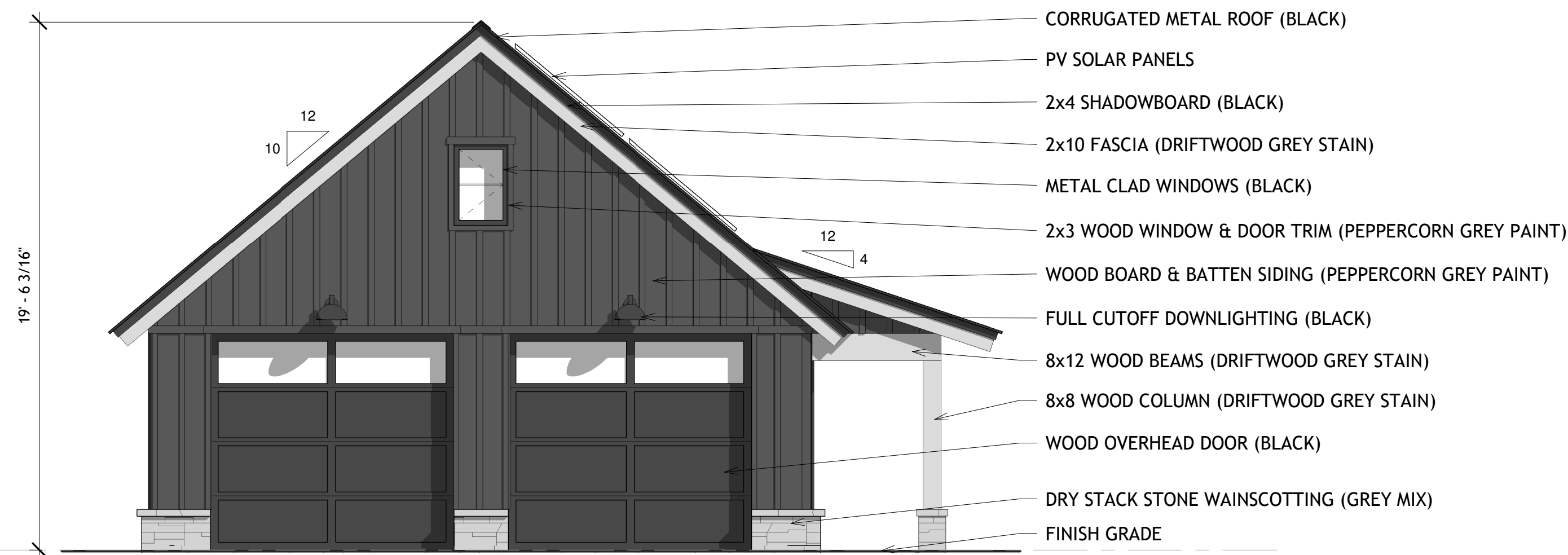

1 West
1/4" = 1'-0"



2 South
1/4" = 1'-0"



3 East
1/4" = 1'-0"

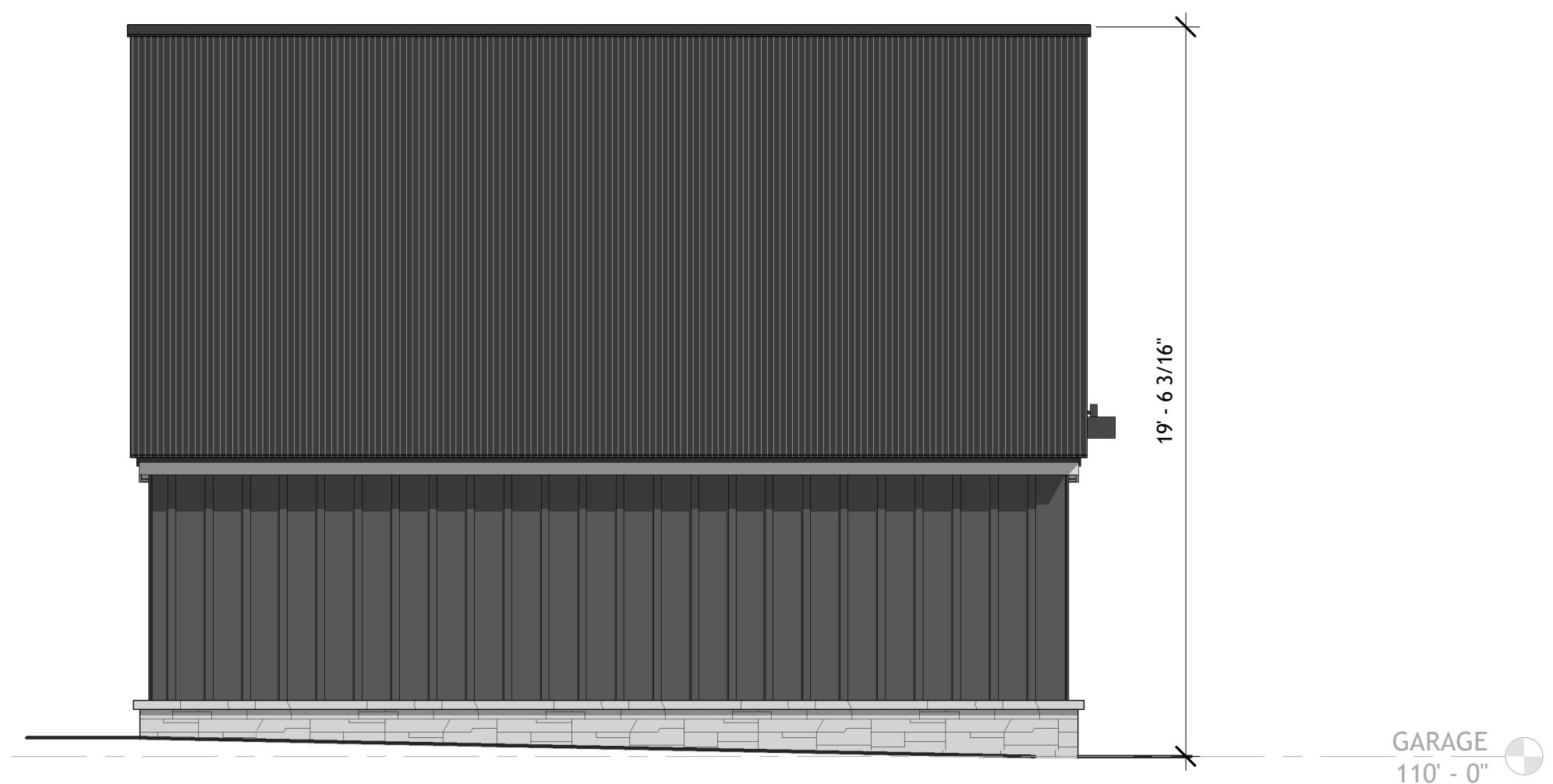

4 North
1/4" = 1'-0"

E
D
C
B
A

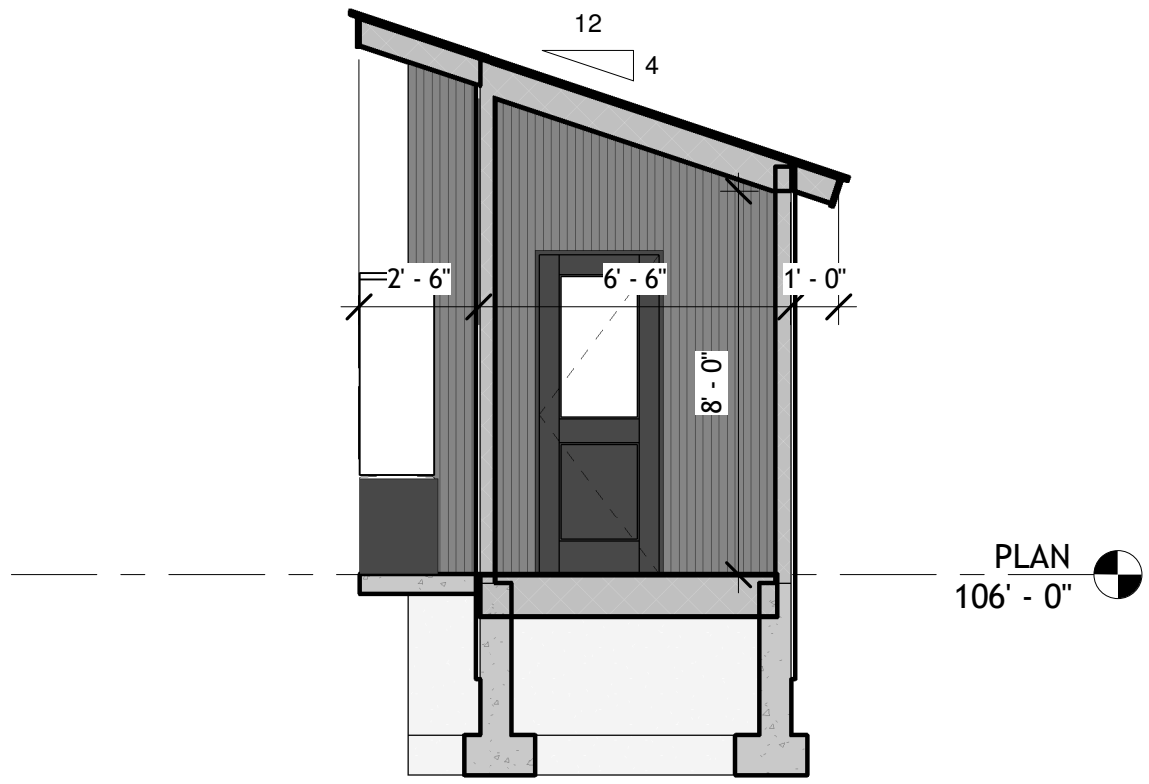

2 SECTION
1/4" = 1'-0"

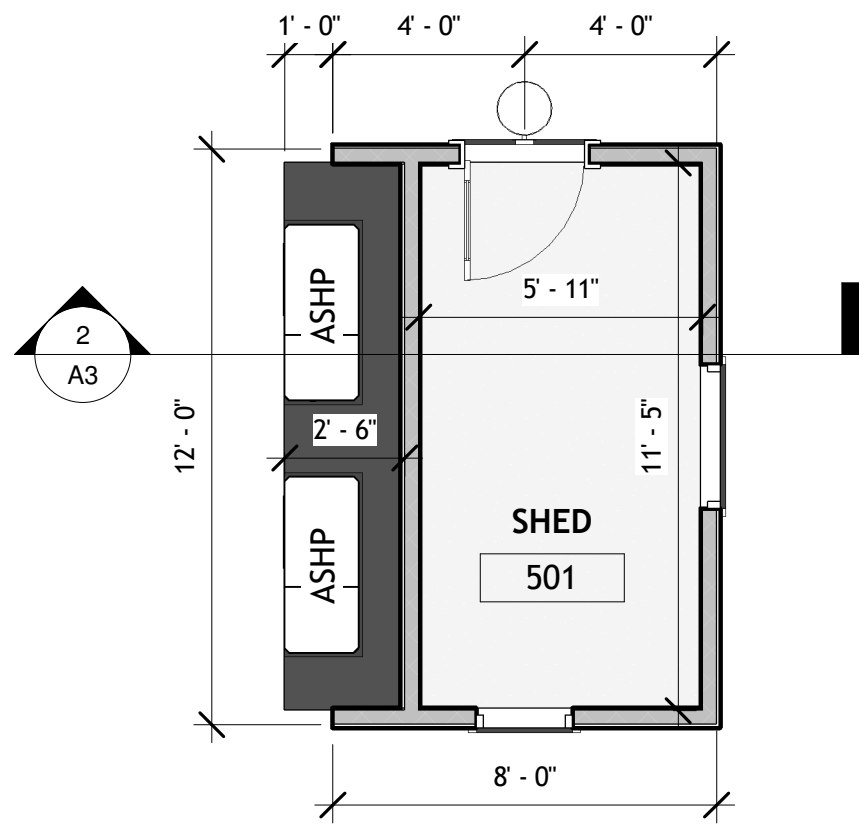

1 PLAN
1/4" = 1'-0"

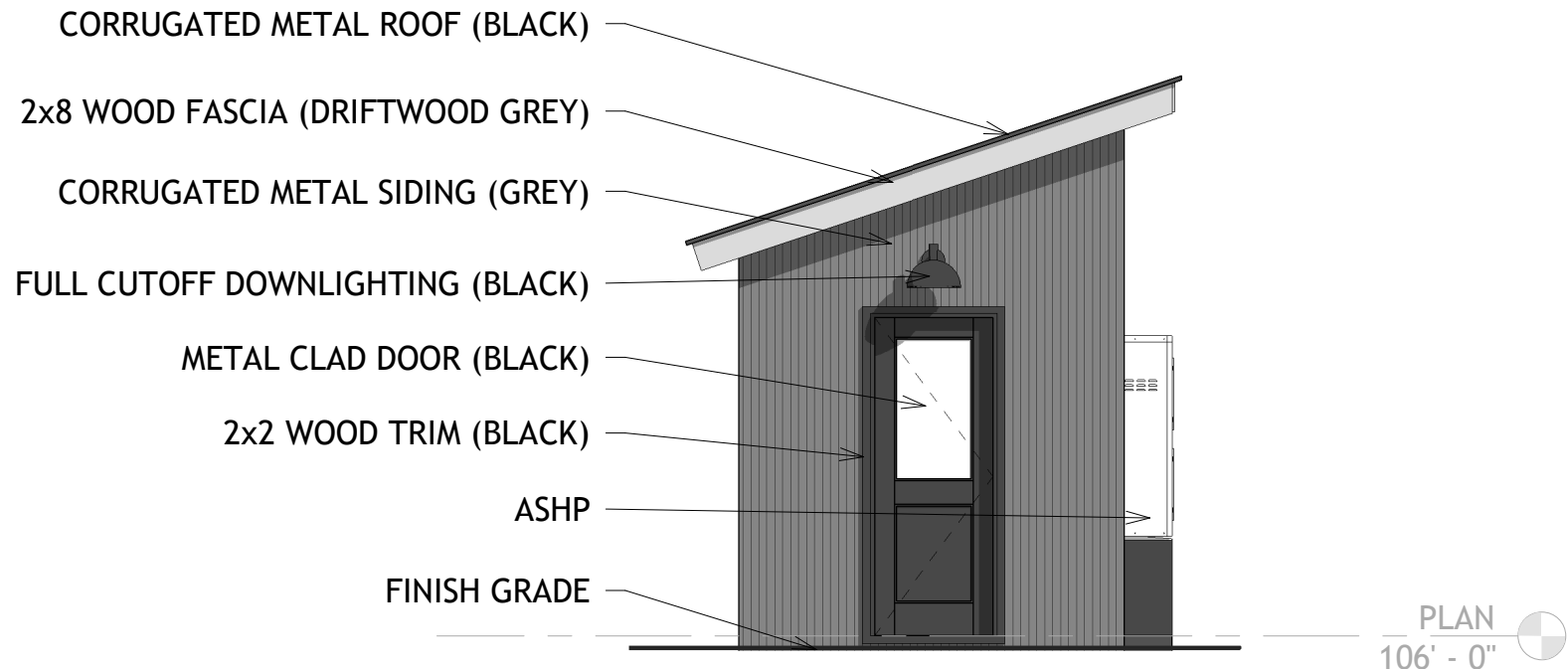

3 North
1/4" = 1'-0"

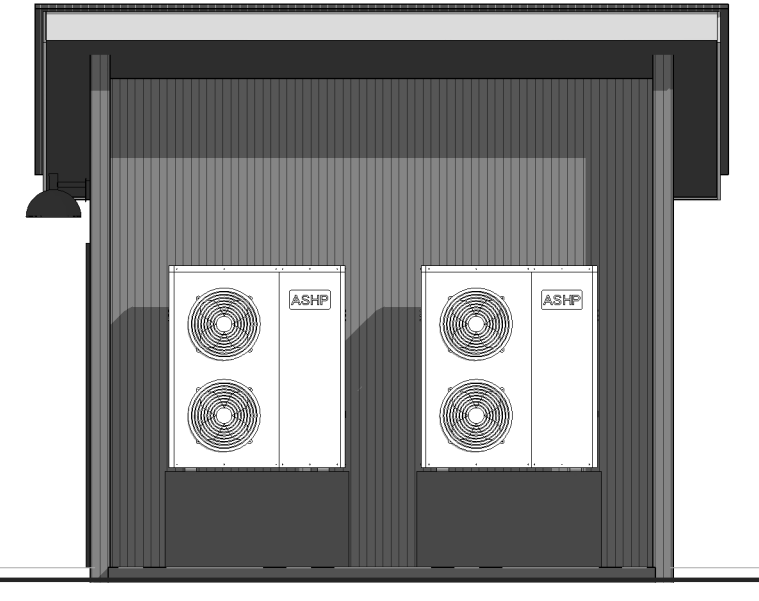

4 West
1/4" = 1'-0"

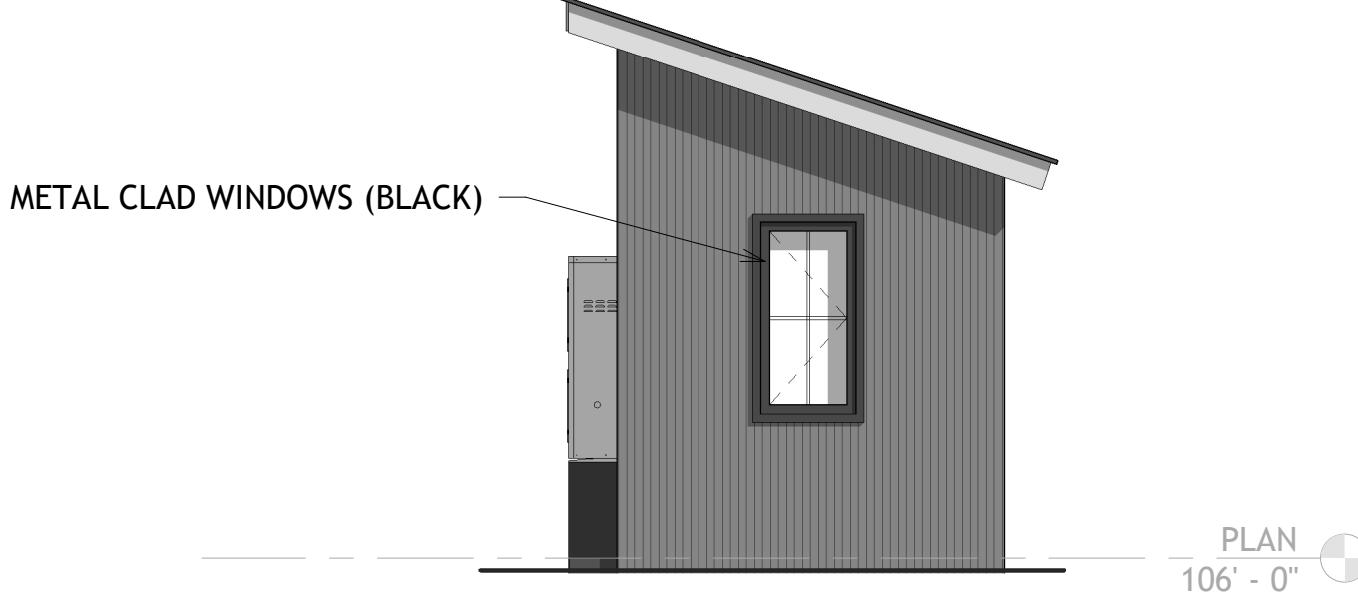

5 South
1/4" = 1'-0"

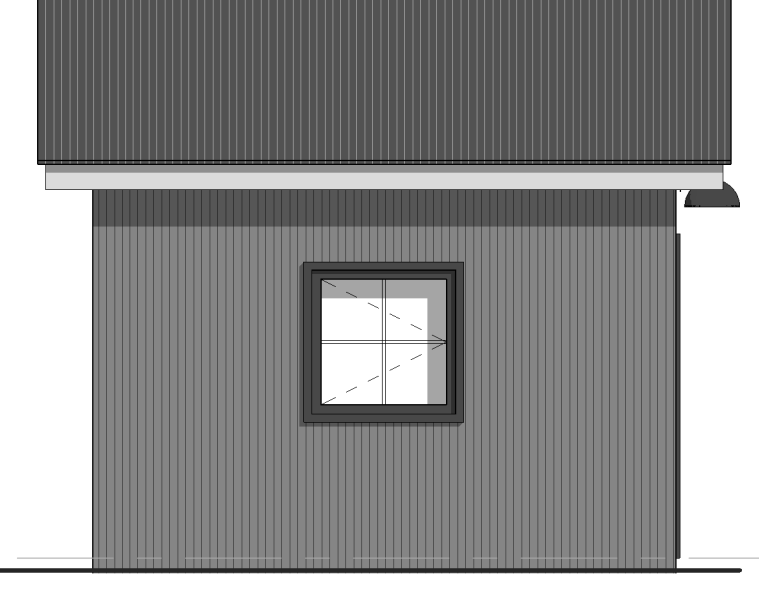

6 East
1/4" = 1'-0"

A3

SHED

04-25-2025
SCALE: 1/4" = 1'-0"
DRAWN BY: CP
PROJECT ADDRESS:
75 PYRAMID
CB, CO 81224

Guidone Shed

SET ISSUED	DATE
DD	
DRB	
PERMIT	
CD	

NOT FOR CONSTRUCTION

AHA
ANDREW HADLEY ARCHITECT
POST OFFICE BOX 1294
CRESTED BUTTE, CO.
81224

P1

PERSPECTIVES

04-25-2025

SCALE:

DRAWN BY: Author

PROJECT ADDRESS:

75 PYRAMID
CB, CO 81224

GUIDONE

SET ISSUED	DATE
DD	
DRB	
PERMIT	
CD	

NOT FOR CONSTRUCTION

AHA
ANDREW HADLEY ARCHITECT
POST OFFICE BOX 1294
CRESTED BUTTE, CO.
81224

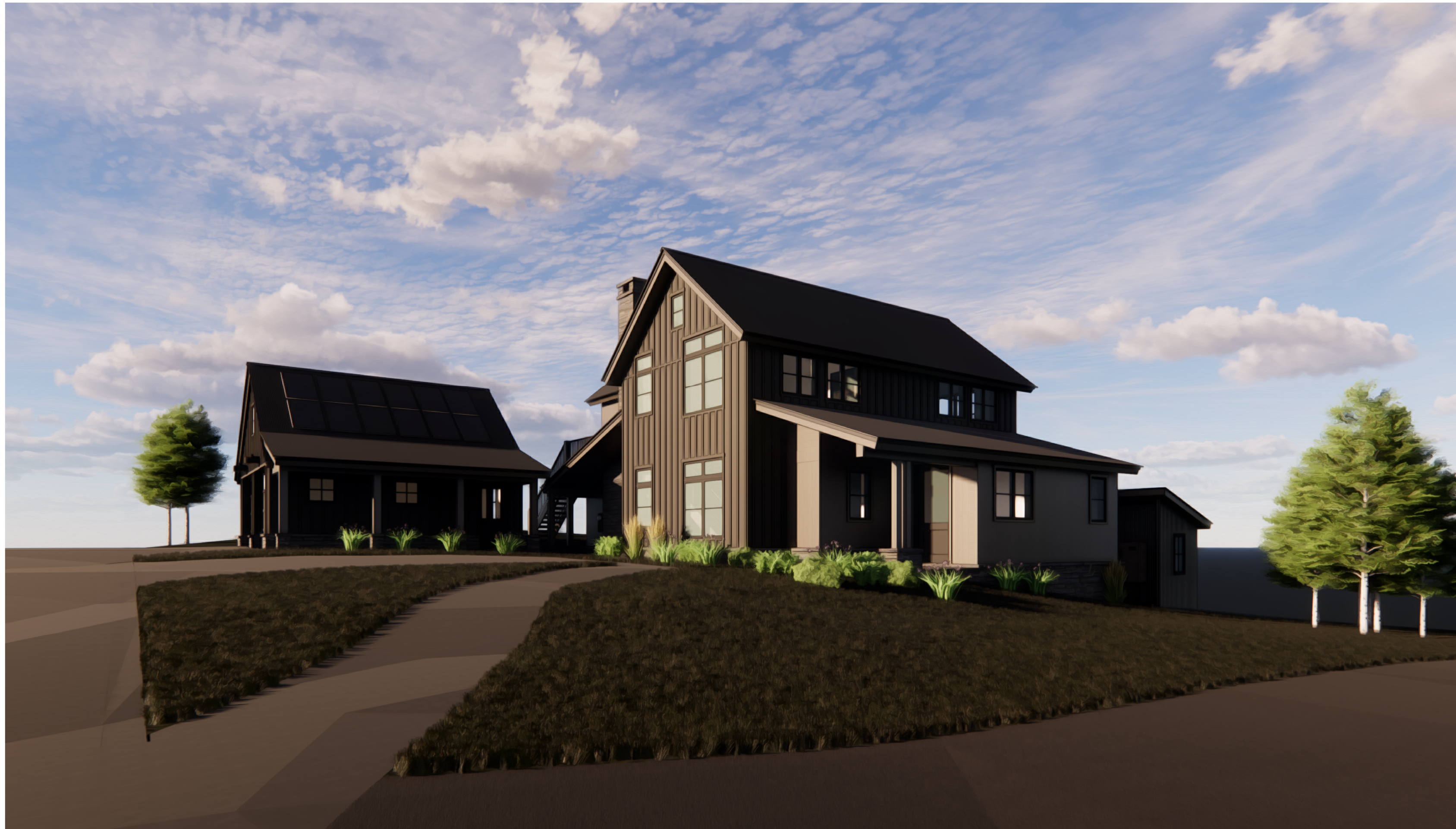

May 12, 2025 12:05:20pm - User: patrick.sinnott
N:\PROJECTS\17499 GUIDONE FAMILY\25-000226 GUIDONE RESIDENCE\CAD\25-000226-LS.DWG

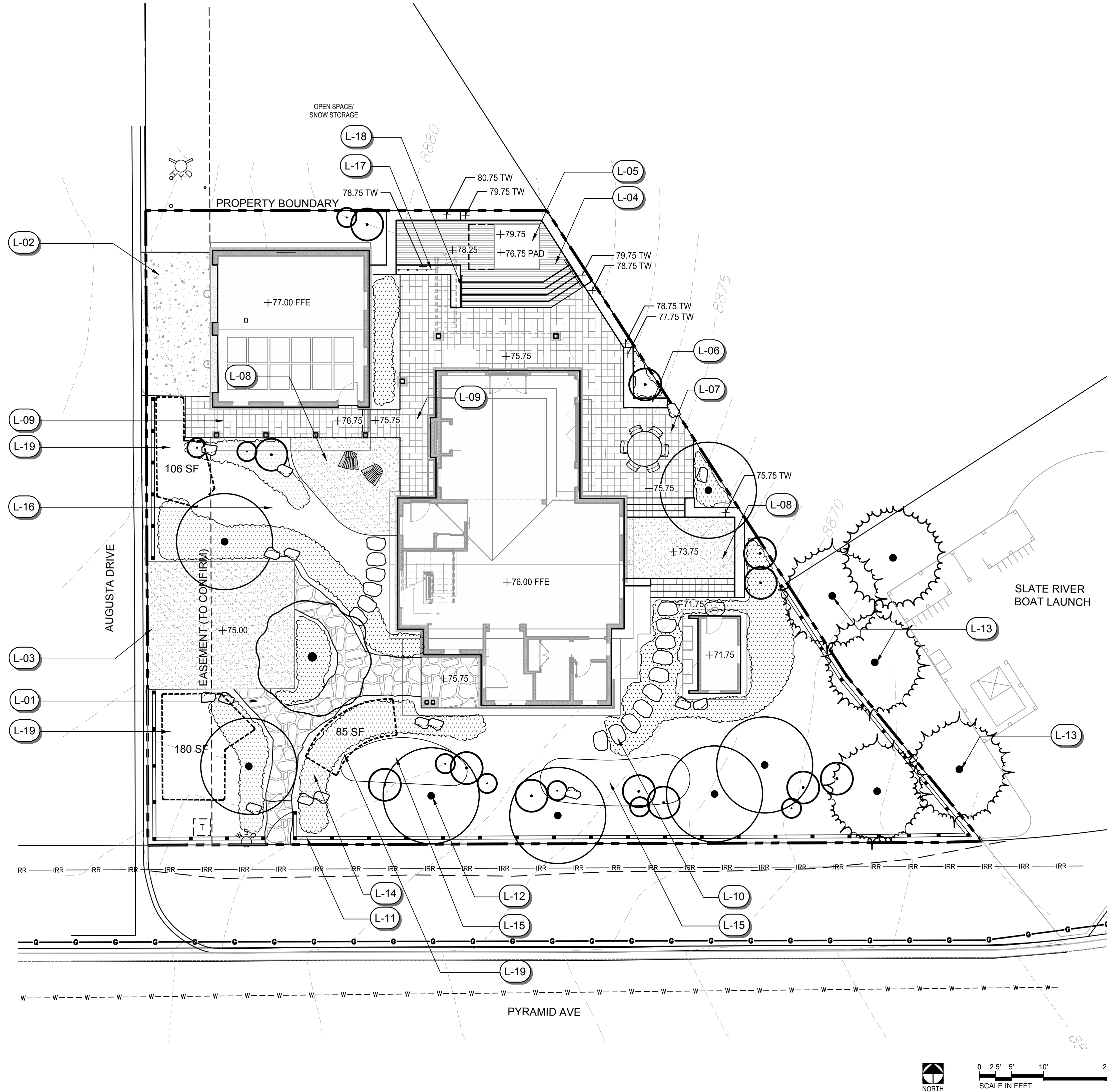

MATERIALS LEGEND

SYMBOL	DESCRIPTION	QTY	DETAIL
	CONCRETE	253 SF	
	PERMEABLE PAVERS	944 SF	
	FLAGSTONE	354 SF	
	WOOD	242 SF	
	CRUSHED STONE	822 SF	
	FENCE	231 LF	
	BOULDER (MD)	16	

PLANT SCHEDULE

SYMBOL	QTY	BOTANICAL / COMMON NAME	CAL
TREES			
	1	PICEA PUNGENS EXISTING EVERGREEN	--
	3	PICEA PUNGENS COLORADO SPRUCE	8' HT MIN
	7	POPULUS TREMULOIDES QUAKING ASPEN	2.5" CAL.
	1	PRUNUS VIRGINIANA 'CANADA RED' CANADA RED CHOKECHERRY	2" CAL
SYMBOL	QTY	BOTANICAL / COMMON NAME	SIZE
SHRUBS			
	13	SHRUB (LG)	5 GAL
	9	SHRUB (MD)	5 GAL
SYMBOL	QTY	BOTANICAL / COMMON NAME	CONT
SHRUB AREAS			
	1,059 SF	PERENNIAL BED	1 GAL

KEYED NOTES

CODE	DESCRIPTION
(L-01)	ENTRY WALKWAY
(L-02)	DRIVEWAY
(L-03)	PARKING AREA (1 SPACE); 450 SF
(L-04)	DECK
(L-05)	HOT TUB, RECESSED WITH ACCESS PANEL
(L-06)	SEAT WALL, TYP
(L-07)	PATIO (PERMEABLE HARDSCAPE)
(L-08)	PATIO (PERMEABLE SOFTSCAPE)
(L-09)	COVERED PATIO (PERMEABLE HARDSCAPE)
(L-10)	STONE STEPPERS
(L-11)	NEW PERIMETER FENCE AND GATE, 3'-6" HEIGHT; VERIFY ALIGNMENT IN FIELD TO AVOID UTILITIES.
(L-12)	PROPOSED TREE, TYP.
(L-13)	EVERGREEN TREES (2) IN NEED OF REPLACEMENT; TOWN AND OWNER TO COORDINATE IRRIGATION
(L-14)	PERENNIAL PLANTING BED, TYP.
(L-15)	TOP OF BERM, APPROX +3 ABOVE EXISTING GRADE
(L-16)	NATIVE GRASS SEEDING WITH WILDFLOWER MIX, TYP.
(L-17)	GUARDRAIL TO MATCH DECK RAILING
(L-18)	HANDRAIL, TYP.
(L-19)	SNOW STORAGE AREA

PRELIMINARY LANDSCAPE PLAN

SHEET TITLE:

GUIDONE RESIDENCE
75 PYRAMID AVENUE
CRESTED BUTTE, CO

PROJECT NAME:

SEAL:

DESIGNER:

DRAWN BY:

APPROVED BY:

DATE:

JOB NO:

DRAWING FILE NO:

DRAWING NO:

SHEET NO:

1 OF 1

SCJ STUDIO
LANDSCAPE ARCHITECTURE



400 N MAIN ST. GUNNISON CO 81230
523 RIVERLAND DR. SUITE 3C. CRESTED BUTTE, CO 81224
P: 970.641.2499
SCJALLIANCE.COM

REVISIONS

DATE

5/12/25

ISSUE FOR PRELIMINARY BOZAR REVIEW

BY



BRATTON RESIDENCE NORTH ELEVATION
SCALE: 1/4"=1'-0"



GUIDONE RESIDENCE WEST ELEVATION
SCALE: 1/4"=1'-0"



TATTERSALL RESIDENCE NORTH ELEVATION
SCALE: 1/4"=1'-0"